



@2024 PANTHER NATIONAL. THE SHOWN RENDERING MAY INCLUDE BOTH STANDARD INCLUSIONS AND OPTIONAL UPGRADES.

ARTIST'S CONCEPTUAL RENDERING

6,134
4,500

TOTAL SF
A/C LIVING AREA

1
STORY

4
BEDROOMS

4
BATHS

1
POWDER ROOM

1
CABANA BATH

3
CAR GARAGE

1
GOLF CART PARKING

[STRANG]



ORAL REPRESENTATIONS CANNOT BE RELIED UPON AS CORRECTLY STATING REPRESENTATIONS OF THE SELLER. FOR CORRECT REPRESENTATIONS, MAKE REFERENCE TO THIS BROCHURE AND TO THE DOCUMENTS REQUIRED BY SECTION 718.503, FLORIDA STATUTES AND THE INTERSTATE LAND SALES FULL DISCLOSURE ACT, WHERE APPLICABLE, TO BE FURNISHED BY A SELLER TO A BUYER OR LESSEE. ALL DIMENSIONS, FEATURES, EXTERIOR RENDERINGS, AND SPECIFICATIONS ARE APPROXIMATE AND SUBJECT TO CHANGE WITHOUT NOTICE. MAY 2024 - V1



BASEL

PANTHER[™]
NATIONAL

6,134 TOTAL SF
4,500 A/C LIVING AREA

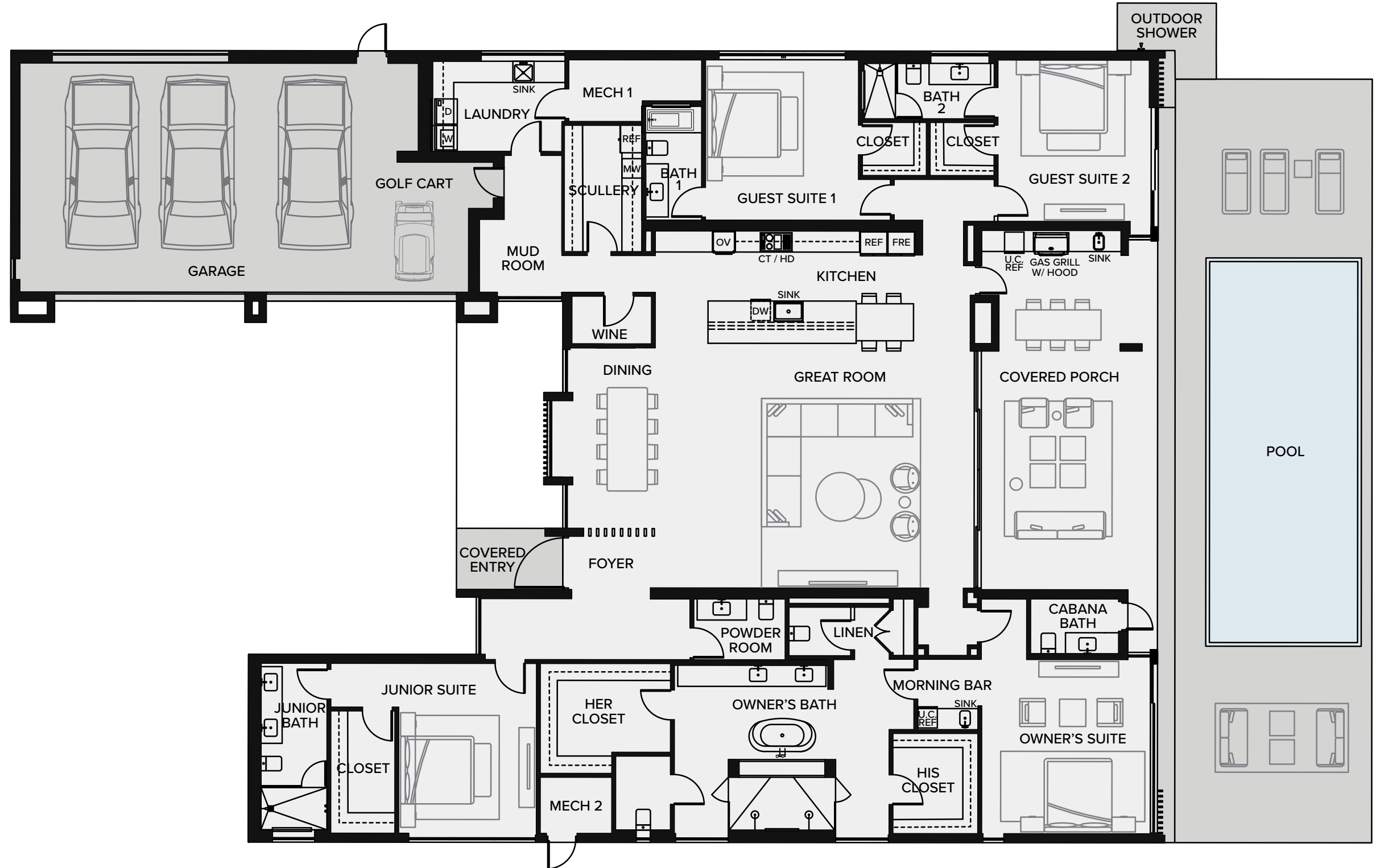

OWNER'S SUITE:	16'-0"	x	16'-6"
OWNER'S BATH:	16'-1"	x	22'-9"
OWNER'S HER CLOSET:	8'-5"	x	12'-4"
OWNER'S HIS CLOSET:	9'-6"	x	8'-0"
JUNIOR SUITE:	13'-0"	x	16'-3"
GUEST SUITE 1:	14'-6"	x	15'-3"
GUEST SUITE 2:	14'-4"	x	15'-3"
GREAT ROOM:	27'-9"	x	21'-1"
KITCHEN:	29'-11"	x	12'-7"
DINING:	10'-9"	x	17'-1"
WINE:	7'-6"	x	4'-6"
SCULLERY:	7'-8"	x	12'-0"
LAUNDRY:	8'-6"	x	11'-4"
MUD ROOM:	7'-1"	x	7'-11"
GARAGE:	35'-8"	x	21'-9"
GOLF CART GARAGE:	12'-5"	x	9'-0"
COVERED PORCH:	34'-1"	x	16'-8"
CABANA BATH:	8'-4"	x	5'-2"



BASEL

REAR VIEW

PANTHER[™]
NATIONAL



@2024 PANTHER NATIONAL. THE SHOWN RENDERING MAY INCLUDE BOTH STANDARD INCLUSIONS AND OPTIONAL UPGRADES.

ARTIST'S CONCEPTUAL RENDERING

[STRANG]



ORAL REPRESENTATIONS CANNOT BE RELIED UPON AS CORRECTLY STATING REPRESENTATIONS OF THE SELLER. FOR CORRECT REPRESENTATIONS, MAKE REFERENCE TO THIS BROCHURE AND TO THE DOCUMENTS REQUIRED BY SECTION 718.503, FLORIDA STATUTES AND THE INTERSTATE LAND SALES FULL DISCLOSURE ACT, WHERE APPLICABLE, TO BE FURNISHED BY A SELLER TO A BUYER OR LESSEE. ALL DIMENSIONS, FEATURES, EXTERIOR RENDERINGS, AND SPECIFICATIONS ARE APPROXIMATE AND SUBJECT TO CHANGE WITHOUT NOTICE. MAY 2024 - V1

BASEL



PANTHERNATIONAL.COM



GSTAAD



PANTHERNATIONAL.COM

11,023
7,713

TOTAL SF
A/C LIVING AREA

2
STORY

5
BEDROOMS

5
BATHS

1
POWDER ROOM

1
CABANA BATH

1
DEN

4
CAR GARAGE

[STRANG]



ORAL REPRESENTATIONS CANNOT BE RELIED UPON AS CORRECTLY STATING REPRESENTATIONS OF THE SELLER. FOR CORRECT REPRESENTATIONS, MAKE REFERENCE TO THIS BROCHURE AND TO THE DOCUMENTS REQUIRED BY SECTION 718.503, FLORIDA STATUTES AND THE INTERSTATE LAND SALES FULL DISCLOSURE ACT, WHERE APPLICABLE, TO BE FURNISHED BY A SELLER TO A BUYER OR LESSEE. ALL DIMENSIONS, FEATURES, EXTERIOR RENDERINGS, AND SPECIFICATIONS ARE APPROXIMATE AND SUBJECT TO CHANGE WITHOUT NOTICE. MAY 2024 - V1

GSTAAD

FIRST FLOOR

PANTHER™
NATIONAL

11,023 TOTAL SF
7,713 A/C LIVING AREA



JUNIOR SUITE:	11'-11"	x	17'-3"
GUEST SUITE 1:	14'-2"	x	13'-0"
FAMILY ROOM:	13'-5"	x	20'-9"
GREAT ROOM:	20'-1"	x	25'-7"
KITCHEN:	12'-0"	x	27'-6"
DINING:	15'-1"	x	18'-1"
WINE:	8'-1"	x	6'-6"
SCULLERY:	10'-6"	x	12'-6"
LAUNDRY:	9'-6"	x	12'-6"
GARAGE:	24'-8"	x	43'-10"
COVERED PORCH:	22'-7"	x	25'-1"
COVERED DINING:	30'-8"	x	22'-2"



GSTAAD SECOND FLOOR

11,023 TOTAL SF
7,713 A/C LIVING AREA

PANTHER™
NATIONAL

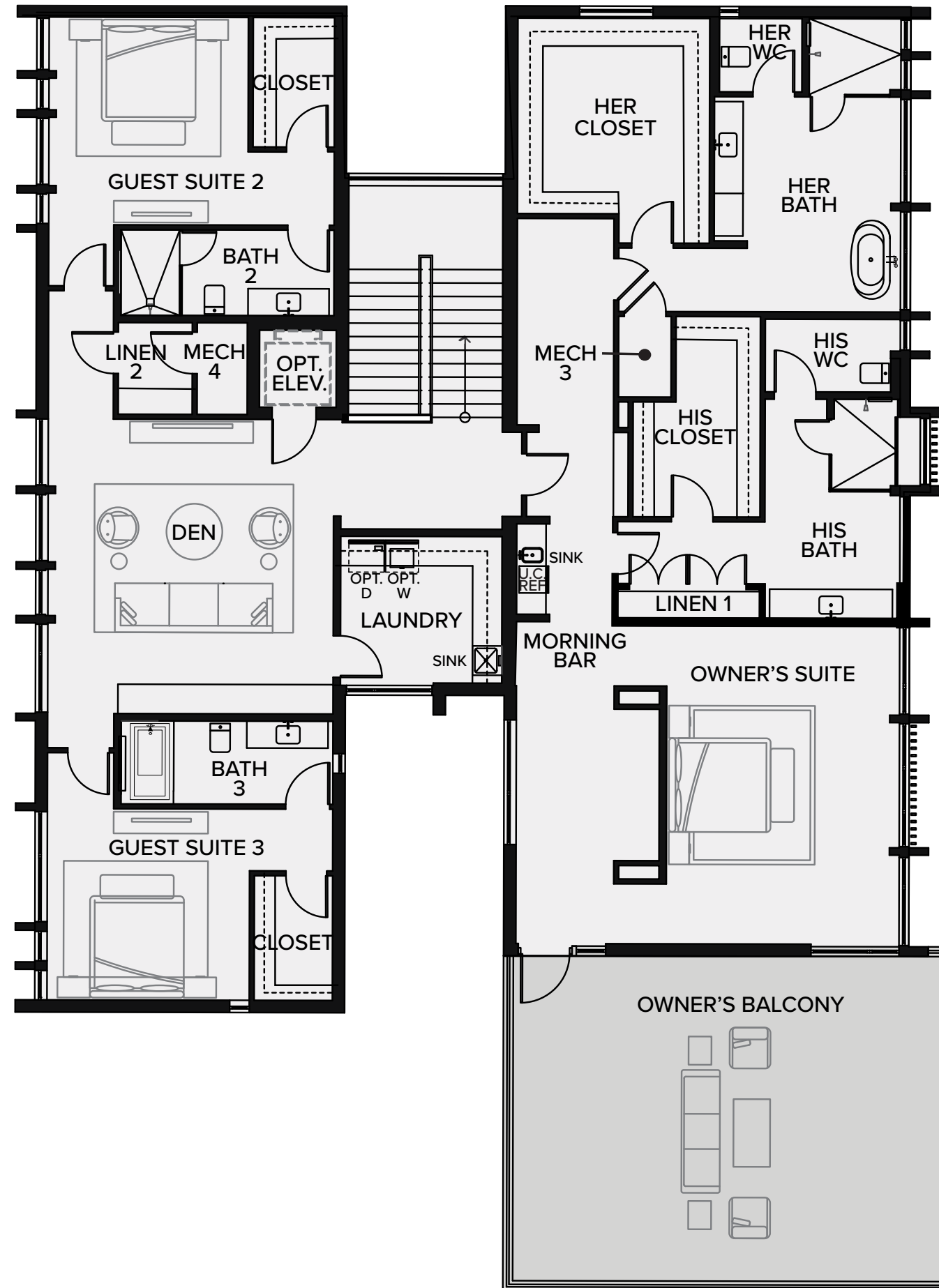

OWNER'S SUITE:	21'-8" x 25'-9"
OWNER'S HER BATH:	12'-8" x 19'-11"
OWNER'S HIS BATH:	9'-0" x 20'-4"
OWNER'S HER CLOSET:	13'-1" x 13'-4"
OWNER'S HIS CLOSET:	8'-8" x 13'-9"
GUEST SUITE 2:	14'-2" x 13'-7"
GUEST SUITE 3:	13'-9" x 13'-0"
DEN:	19'-5" x 20'-1"
LAUNDRY:	11'-0" x 10'-0"
OWNER'S BALCONY:	29'-4" x 22'-2"



GSTAAD

REAR VIEW

PANTHER[™]
NATIONAL



@2024 PANTHER NATIONAL. THE SHOWN RENDERING MAY INCLUDE BOTH STANDARD INCLUSIONS AND OPTIONAL UPGRADES.

ARTIST'S CONCEPTUAL RENDERING

GSTAAD



PANTHERNATIONAL.COM

[STRANG]



ORAL REPRESENTATIONS CANNOT BE RELIED UPON AS CORRECTLY STATING REPRESENTATIONS OF THE SELLER. FOR CORRECT REPRESENTATIONS, MAKE REFERENCE TO THIS BROCHURE AND TO THE DOCUMENTS REQUIRED BY SECTION 718.503, FLORIDA STATUTES AND THE INTERSTATE LAND SALES FULL DISCLOSURE ACT, WHERE APPLICABLE, TO BE FURNISHED BY A SELLER TO A BUYER OR LESSEE. ALL DIMENSIONS, FEATURES, EXTERIOR RENDERINGS, AND SPECIFICATIONS ARE APPROXIMATE AND SUBJECT TO CHANGE WITHOUT NOTICE. MAY 2024 - VI



©2024 PANTHER NATIONAL. THE SHOWN RENDERING MAY INCLUDE BOTH STANDARD INCLUSIONS AND OPTIONAL UPGRADES.

ARTIST'S CONCEPTUAL RENDERING

6,365
4,946

TOTAL SF
A/C LIVING AREA

1
STORY

4
BEDROOMS

4
BATHS

1
POWDER ROOM

1
CABANA BATH

1
DEN

3
CAR GARAGE

1
GOLF CART PARKING

[STRANG]



ORAL REPRESENTATIONS CANNOT BE RELIED UPON AS CORRECTLY STATING REPRESENTATIONS OF THE SELLER. FOR CORRECT REPRESENTATIONS, MAKE REFERENCE TO THIS BROCHURE AND TO THE DOCUMENTS REQUIRED BY SECTION 718.503, FLORIDA STATUTES AND THE INTERSTATE LAND SALES FULL DISCLOSURE ACT, WHERE APPLICABLE, TO BE FURNISHED BY A SELLER TO A BUYER OR LESSEE. ALL DIMENSIONS, FEATURES, EXTERIOR RENDERINGS, AND SPECIFICATIONS ARE APPROXIMATE AND SUBJECT TO CHANGE WITHOUT NOTICE. MAY 2024 - V1



LUCERNE

PANTHER™
NATIONAL

6,365 TOTAL SF
4,946 A/C LIVING AREA

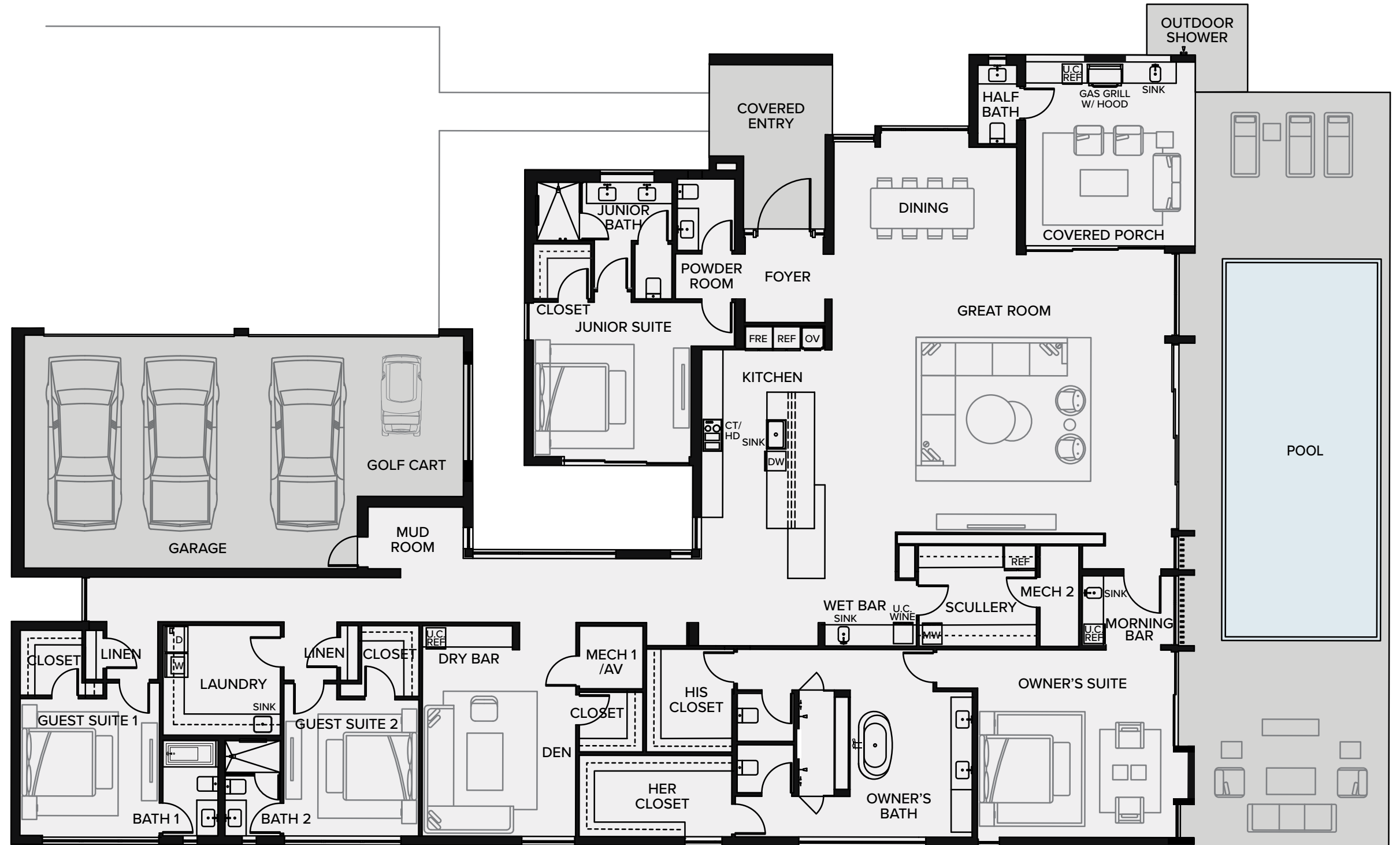

OWNER'S SUITE:	18'-1" x 17'-2"
OWNER'S BATH:	17'-2" x 16'-4"
OWNER'S HER CLOSET:	7'-8" x 14'-5"
OWNER'S HIS CLOSET:	9'-2" x 8'-1"
JUNIOR SUITE:	15'-1" x 14'-1"
GUEST SUITE 1:	13'-2" x 12'-5"
GUEST SUITE 2:	12'-9" x 12'-4"
DEN:	14'-6" x 19'-4"
GREAT ROOM:	27'-9" x 24'-8"
KITCHEN:	24'-6" x 16'-0"
DINING:	17'-3" x 9'-10"
SCULLERY:	11'-0" x 9'-6"
WET BAR:	13'-2" x 4'-8"
LAUNDRY:	9'-10" x 11'-1"
MUD ROOM:	5'-10" x 9'-0"
GARAGE:	31'-6" x 22'-8"
GOLF CART GARAGE:	10'-0" x 12'-5"
COVERED PORCH:	16'-0" x 17'-4"
CABANA BATH:	3'-8" x 7'-6"

STRANG



ORAL REPRESENTATIONS CANNOT BE RELIED UPON AS CORRECTLY STATING REPRESENTATIONS OF THE SELLER. FOR CORRECT REPRESENTATIONS, MAKE REFERENCE TO THIS BROCHURE AND TO THE DOCUMENTS REQUIRED BY SECTION 718.503, FLORIDA STATUTES AND THE INTERSTATE LAND SALES FULL DISCLOSURE ACT, WHERE APPLICABLE, TO BE FURNISHED BY A SELLER TO A BUYER OR LESSEE. ALL DIMENSIONS, FEATURES, EXTERIOR RENDERINGS, AND SPECIFICATIONS ARE APPROXIMATE AND SUBJECT TO CHANGE WITHOUT NOTICE. MAY 2024 - V1

LUCERNE

PANTHERNATIONAL.COM

LUCERNE

REAR VIEW

PANTHER™
NATIONAL



@2024 PANTHER NATIONAL. THE SHOWN RENDERING MAY INCLUDE BOTH STANDARD INCLUSIONS AND OPTIONAL UPGRADES.

ARTIST'S CONCEPTUAL RENDERING

LUCERNE



PANTHERNATIONAL.COM

[STRANG]



ORAL REPRESENTATIONS CANNOT BE RELIED UPON AS CORRECTLY STATING REPRESENTATIONS OF THE SELLER. FOR CORRECT REPRESENTATIONS, MAKE REFERENCE TO THIS BROCHURE AND TO THE DOCUMENTS REQUIRED BY SECTION 718.503, FLORIDA STATUTES AND THE INTERSTATE LAND SALES FULL DISCLOSURE ACT, WHERE APPLICABLE, TO BE FURNISHED BY A SELLER TO A BUYER OR LESSEE. ALL DIMENSIONS, FEATURES, EXTERIOR RENDERINGS, AND SPECIFICATIONS ARE APPROXIMATE AND SUBJECT TO CHANGE WITHOUT NOTICE. MAY 2024 - VI

PONTRESINA

PANTHER[™]
NATIONAL



10,041
6,634

TOTAL SF
A/C LIVING AREA

2
STORY

5
BEDROOMS

6
BATHS

1
POWDER ROOM

1
CABANA BATH

1
DEN

4
CAR GARAGE

[STRANG]



ORAL REPRESENTATIONS CANNOT BE RELIED UPON AS CORRECTLY STATING REPRESENTATIONS OF THE SELLER. FOR CORRECT REPRESENTATIONS, MAKE REFERENCE TO THIS BROCHURE AND TO THE DOCUMENTS REQUIRED BY SECTION 718.503, FLORIDA STATUTES AND THE INTERSTATE LAND SALES FULL DISCLOSURE ACT, WHERE APPLICABLE, TO BE FURNISHED BY A SELLER TO A BUYER OR LESSEE. ALL DIMENSIONS, FEATURES, EXTERIOR RENDERINGS, AND SPECIFICATIONS ARE APPROXIMATE AND SUBJECT TO CHANGE WITHOUT NOTICE. MAY 2024 - V1

PONTRESINA



PANTHERNATIONAL.COM

PONTRESINA

FIRST FLOOR

PANTHER™
NATIONAL

10,041 TOTAL SF
6,634 A/C LIVING AREA

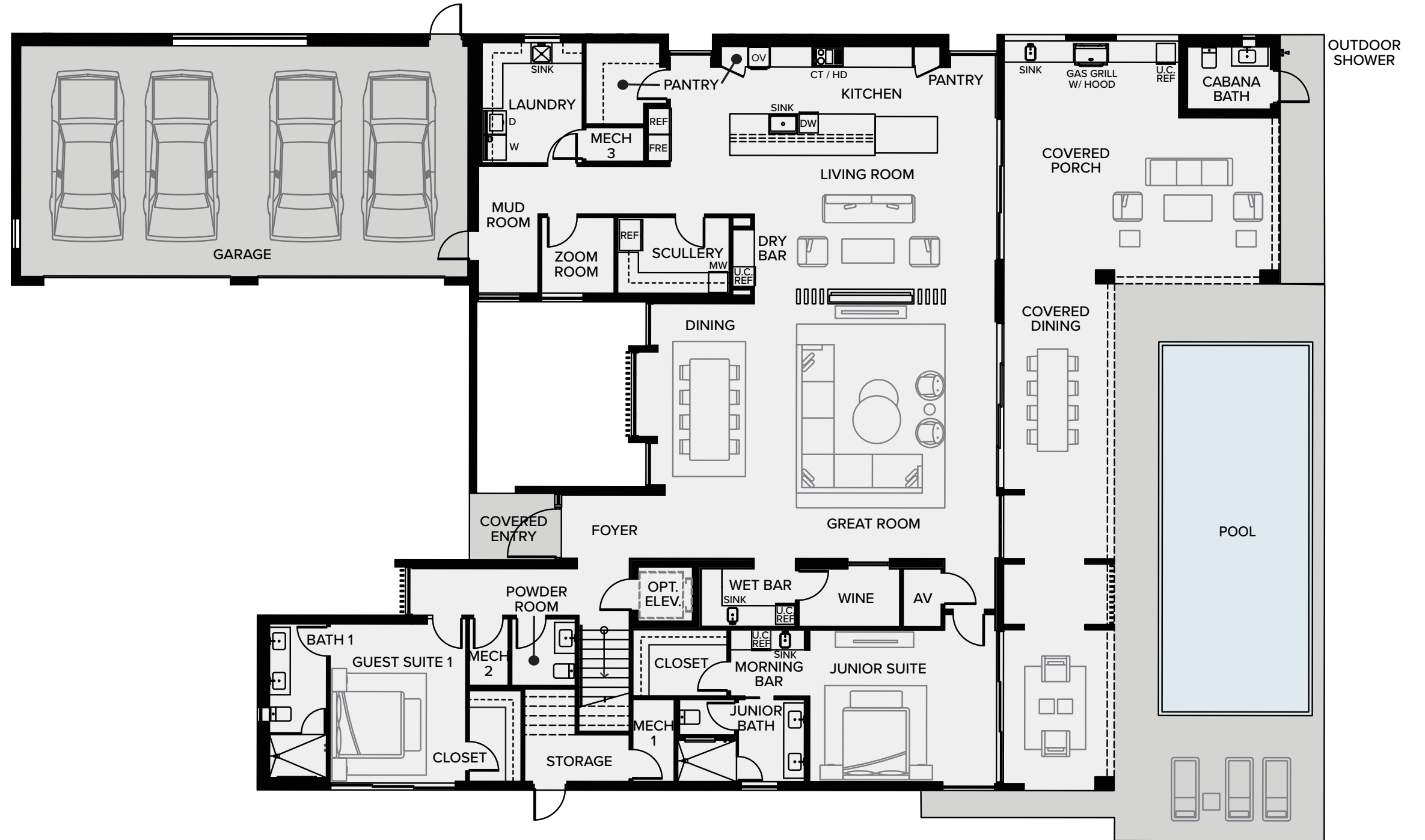

JUNIOR SUITE:	14'-7" x 18'-0"
GUEST SUITE 1:	15'-4" x 13'-1"
LIVING ROOM:	10'-0" x 25'-3"
GREAT ROOM:	21'-2" x 24'-6"
KITCHEN:	13'-4" x 31'-4"
DINING:	17'-11" x 11'-4"
WINE:	5'-6" x 9'-8"
WET BAR:	5'-6" x 9'-1"
ZOOM ROOM:	7'-3" x 7'-0"
SCULLERY:	7'-3" x 10'-9"
PANTRY:	7'-10" x 7'-1"
LAUNDRY:	11'-7" x 9'-8"
MUD ROOM:	7'-7" x 5'-9"
GARAGE:	22'-11" x 43'-7"
COVERED PORCH:	24'-0" x 26'-8"
	51'-6" x 10'-10"



PONTRESINA

SECOND FLOOR

PANTHER™
NATIONAL

10,041 TOTAL SF
6,634 A/C LIVING AREA



OWNER'S SUITE:	18'-8"	x	14'-5"
OWNER'S HER BATH:	13'-3"	x	12'-2"
OWNER'S HIS BATH:	13'-9"	x	10'-8"
OWNER'S HER CLOSET:	8'-6"	x	14'-10"
OWNER'S HIS CLOSET:	13'-9"	x	8'-11"
GUEST SUITE 2:	12'-8"	x	15'-5"
GUEST SUITE 3:	15'-7"	x	15'-8"
DEN:	24'-6"	x	14'-1"
LAUNDRY:	6'-10"	x	12'-8"
OWNER'S BALCONY:	48'-10"	x	10'-0"
GUEST BALCONY:	22'-8"	x	23'-2"



PONTRESINA

REAR VIEW

PANTHER[™]
NATIONAL



@2024 PANTHER NATIONAL. THE SHOWN RENDERING MAY INCLUDE BOTH STANDARD INCLUSIONS AND OPTIONAL UPGRADES.

ARTIST'S CONCEPTUAL RENDERING

[STRANG]



ORAL REPRESENTATIONS CANNOT BE RELIED UPON AS CORRECTLY STATING REPRESENTATIONS OF THE SELLER. FOR CORRECT REPRESENTATIONS, MAKE REFERENCE TO THIS BROCHURE AND TO THE DOCUMENTS REQUIRED BY SECTION 718.503, FLORIDA STATUTES AND THE INTERSTATE LAND SALES FULL DISCLOSURE ACT, WHERE APPLICABLE, TO BE FURNISHED BY A SELLER TO A BUYER OR LESSEE. ALL DIMENSIONS, FEATURES, EXTERIOR RENDERINGS, AND SPECIFICATIONS ARE APPROXIMATE AND SUBJECT TO CHANGE WITHOUT NOTICE. MAY 2024 - V1

PONTRESINA



PANTHERNATIONAL.COM



9,073
6,235

TOTAL SF
A/C LIVING AREA

2
STORY

4
BEDROOMS

4
BATHS

1
POWDER ROOM

1
CABANA BATH

1
DEN

1
OFFICE

3
CAR GARAGE

[STRANG]



ORAL REPRESENTATIONS CANNOT BE RELIED UPON AS CORRECTLY STATING REPRESENTATIONS OF THE SELLER. FOR CORRECT REPRESENTATIONS, MAKE REFERENCE TO THIS BROCHURE AND TO THE DOCUMENTS REQUIRED BY SECTION 718.503, FLORIDA STATUTES AND THE INTERSTATE LAND SALES FULL DISCLOSURE ACT, WHERE APPLICABLE, TO BE FURNISHED BY A SELLER TO A BUYER OR LESSEE. ALL DIMENSIONS, FEATURES, EXTERIOR RENDERINGS, AND SPECIFICATIONS ARE APPROXIMATE AND SUBJECT TO CHANGE WITHOUT NOTICE. JUNE 2024 - V2

VERBIER

FIRST FLOOR

PANTHER™
NATIONAL

9,073 TOTAL SF
6,235 A/C LIVING AREA

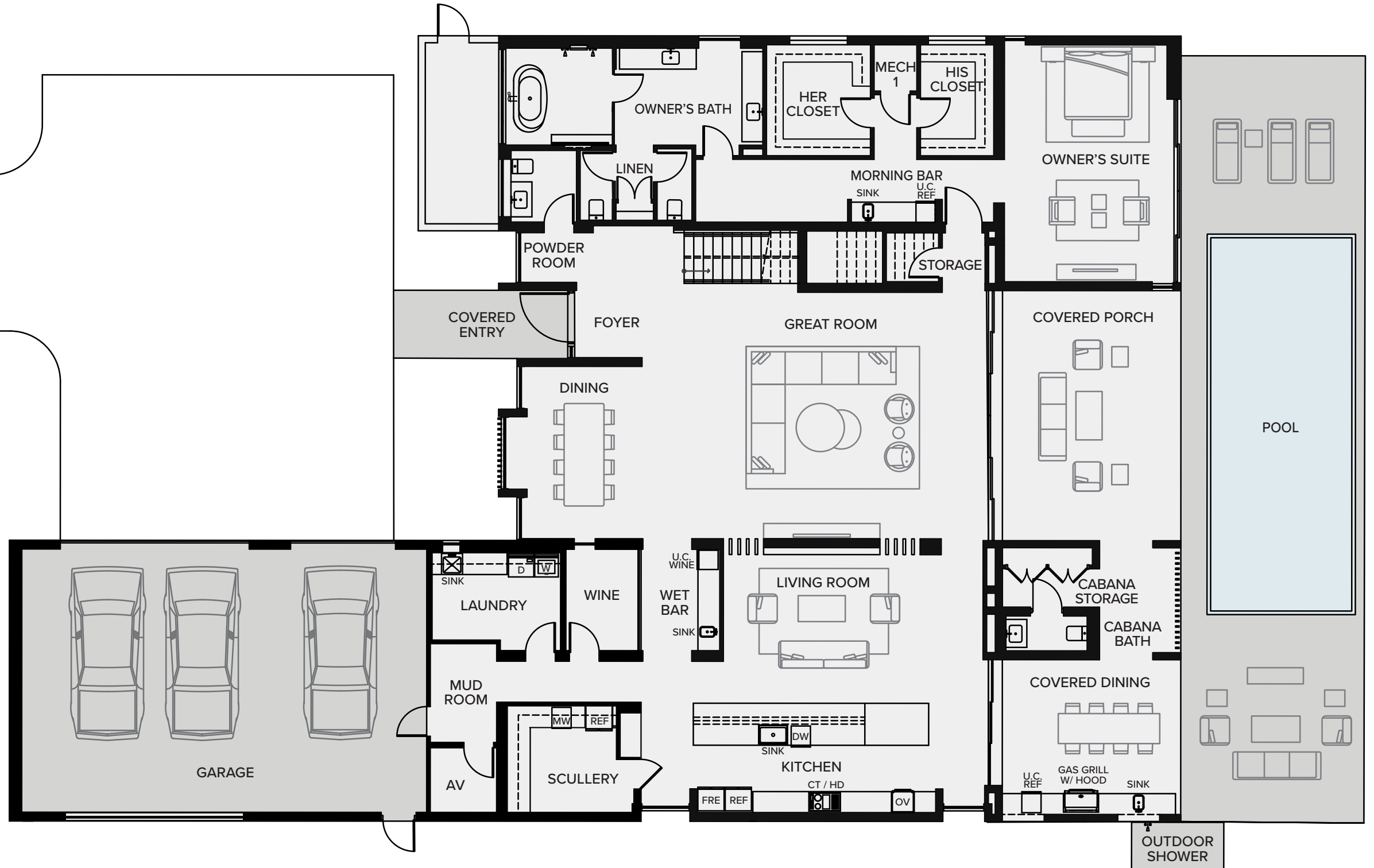

OWNER'S SUITE:	22'-7"	x	16'-2"
OWNER'S BATH:	9'-3"	x	24'-6"
OWNER'S HER CLOSET:	10'-7"	x	9'-11"
OWNER'S HIS CLOSET:	10'-7"	x	7'-0"
GREAT ROOM:	23'-6"	x	27'-11"
LIVING ROOM:	12'-2"	x	24'-9"
KITCHEN:	12'-5"	x	34'-9"
DINING:	11'-0"	x	16'-5"
WINE:	9'-8"	x	6'-10"
SCULLERY:	10'-2"	x	10'-5"
LAUNDRY:	12'-3"	x	8'-4"
GARAGE:	25'-1"	x	38'-5"
COVERED PORCH:	23'-10"	x	17'-0"
COVERED DINING:	14'-9"	x	17'-0"



VERBIER

SECOND FLOOR

9,073 TOTAL SF
6,235 A/C LIVING AREA

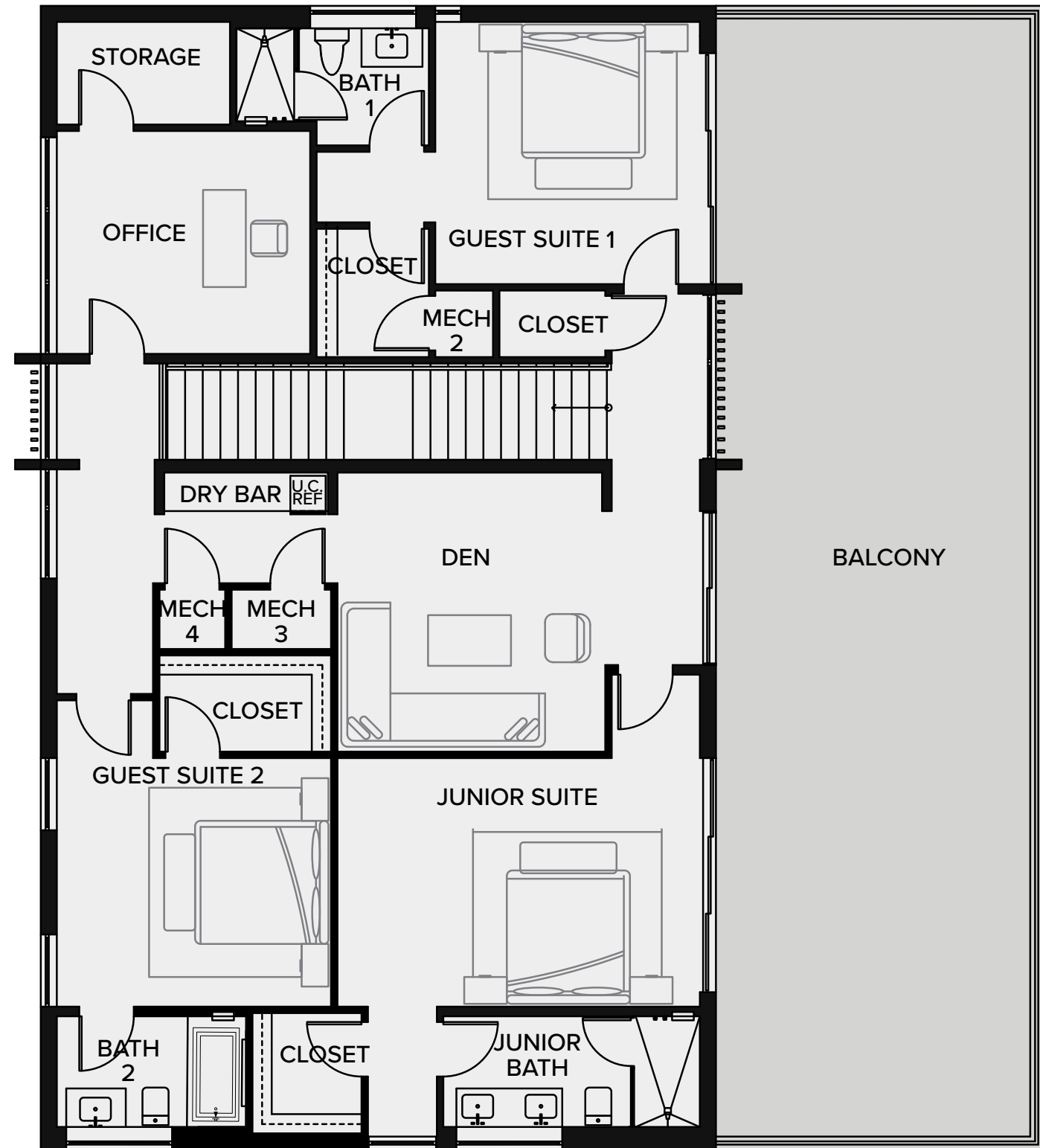

JUNIOR SUITE:	12'-11"	x	18'-10"
GUEST SUITE 1:	13'-9"	x	13'-7"
GUEST SUITE 2:	12'-11"	x	14'-3"
DEN:	14'-6"	x	13'-9"
OFFICE:	11'-7"	x	13'-2"
STORAGE:	5'-4"	x	9'-0"
BALCONY:	16'-4"	x	58'-1"

VERBIER

REAR VIEW

PANTHER™
NATIONAL



@2024 PANTHER NATIONAL. THE SHOWN RENDERING MAY INCLUDE BOTH STANDARD INCLUSIONS AND OPTIONAL UPGRADES.

ARTIST'S CONCEPTUAL RENDERING

VERBIERE



PANTHERNATIONAL.COM

[STRANG]



ORAL REPRESENTATIONS CANNOT BE RELIED UPON AS CORRECTLY STATING REPRESENTATIONS OF THE SELLER. FOR CORRECT REPRESENTATIONS, MAKE REFERENCE TO THIS BROCHURE AND TO THE DOCUMENTS REQUIRED BY SECTION 718.503, FLORIDA STATUTES AND THE INTERSTATE LAND SALES FULL DISCLOSURE ACT, WHERE APPLICABLE, TO BE FURNISHED BY A SELLER TO A BUYER OR LESSEE. ALL DIMENSIONS, FEATURES, EXTERIOR RENDERINGS, AND SPECIFICATIONS ARE APPROXIMATE AND SUBJECT TO CHANGE WITHOUT NOTICE. JUNE 2024 - V2



@2024 PANTHER NATIONAL. THE SHOWN RENDERING MAY INCLUDE BOTH STANDARD INCLUSIONS AND OPTIONAL UPGRADES.

ARTIST'S CONCEPTUAL RENDERING

10,981
7,306

TOTAL SF
A/C LIVING AREA

2
STORY

4
BEDROOMS

5
BATHS

1
POWDER ROOM

1
CABANA BATH

2
DENS

1
OFFICE

4
CAR GARAGE

[STRANG]



ORAL REPRESENTATIONS CANNOT BE RELIED UPON AS CORRECTLY STATING REPRESENTATIONS OF THE SELLER. FOR CORRECT REPRESENTATIONS, MAKE REFERENCE TO THIS BROCHURE AND TO THE DOCUMENTS REQUIRED BY SECTION 718.503, FLORIDA STATUTES AND THE INTERSTATE LAND SALES FULL DISCLOSURE ACT, WHERE APPLICABLE, TO BE FURNISHED BY A SELLER TO A BUYER OR LESSEE. ALL DIMENSIONS, FEATURES, EXTERIOR RENDERINGS, AND SPECIFICATIONS ARE APPROXIMATE AND SUBJECT TO CHANGE WITHOUT NOTICE. MAY 2024 - V2



ZERMATT

FIRST FLOOR

PANTHER™
NATIONAL

10,981 TOTAL SF
7,306 A/C LIVING AREA

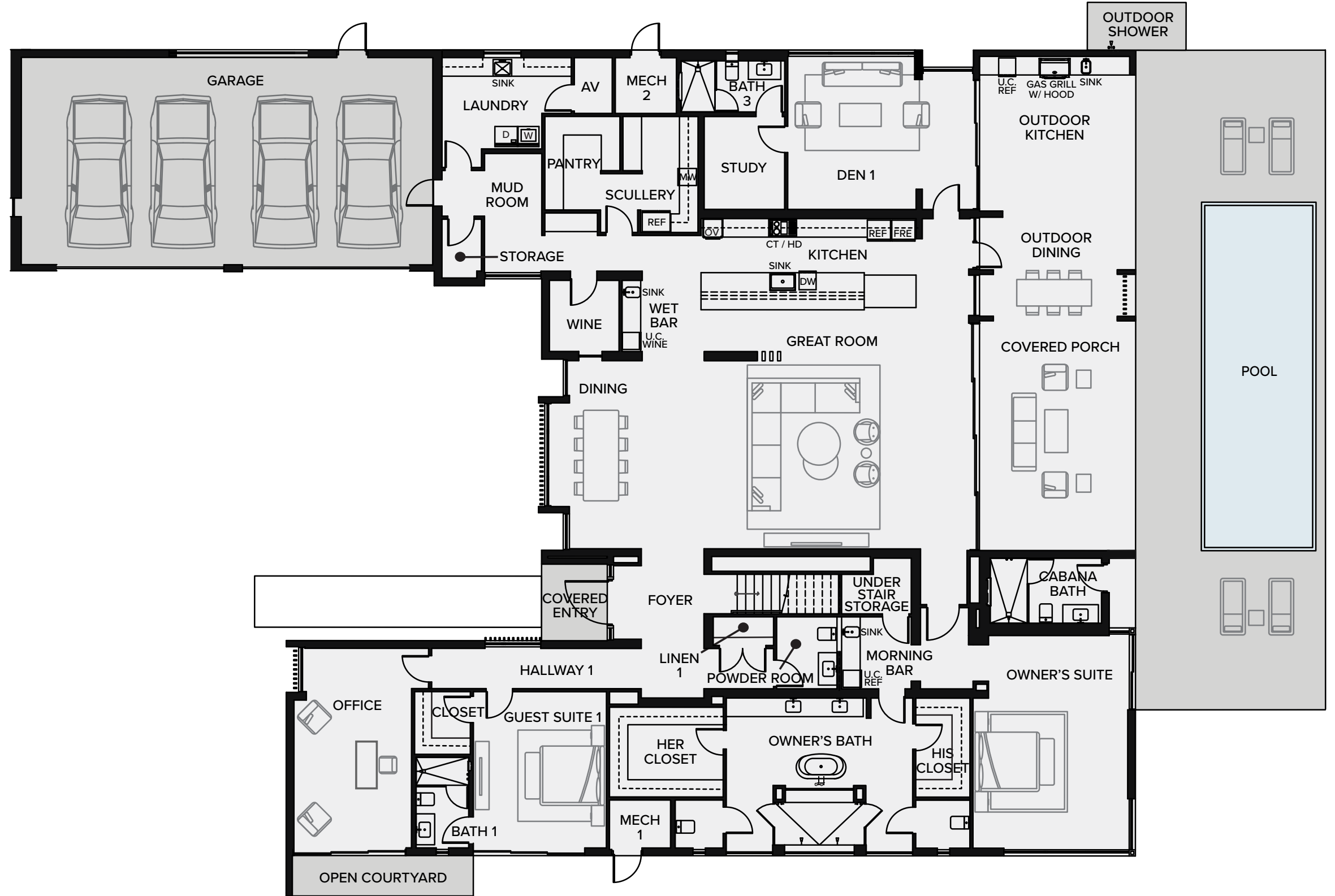

OWNER'S SUITE:	16'-8" x 22'-11"
OWNER'S BATH:	16'-0" x 20'-3"
OWNER'S HER CLOSET:	9'-8" x 12'-3"
OWNER'S HIS CLOSET:	10'-10" x 5'-10"
GUEST SUITE 1:	16'-10" x 14'-4"
OFFICE:	21'-6" x 12'-8"
DEN 1:	16'-8" x 20'-0"
STUDY:	10'-2" x 8'-8"
GREAT ROOM:	20'-5" x 31'-9"
KITCHEN:	14'-6" x 37'-4"
DINING:	20'-3" x 11'-2"
WINE:	7'-6" x 7'-8"
SCULLERY:	10'-1" x 10'-6"
LAUNDRY:	12'-6" x 16'-6"
GARAGE:	23'-0" x 44'-6"
COVERED PORCH:	25'-0" x 16'-10"
COVERED DINING:	28'-3" x 16'-10"

[STRANG]



ORAL REPRESENTATIONS CANNOT BE RELIED UPON AS CORRECTLY STATING REPRESENTATIONS OF THE SELLER. FOR CORRECT REPRESENTATIONS, MAKE REFERENCE TO THIS BROCHURE AND TO THE DOCUMENTS REQUIRED BY SECTION 718.503, FLORIDA STATUTES AND THE INTERSTATE LAND SALES FULL DISCLOSURE ACT, WHERE APPLICABLE, TO BE FURNISHED BY A SELLER TO A BUYER OR LESSEE. ALL DIMENSIONS, FEATURES, EXTERIOR RENDERINGS, AND SPECIFICATIONS ARE APPROXIMATE AND SUBJECT TO CHANGE WITHOUT NOTICE. MAY 2024 - V2

ZERMATT

PANTHERNATIONAL.COM

ZERMATT

SECOND FLOOR

10,981 TOTAL SF
7,306 A/C LIVING AREA

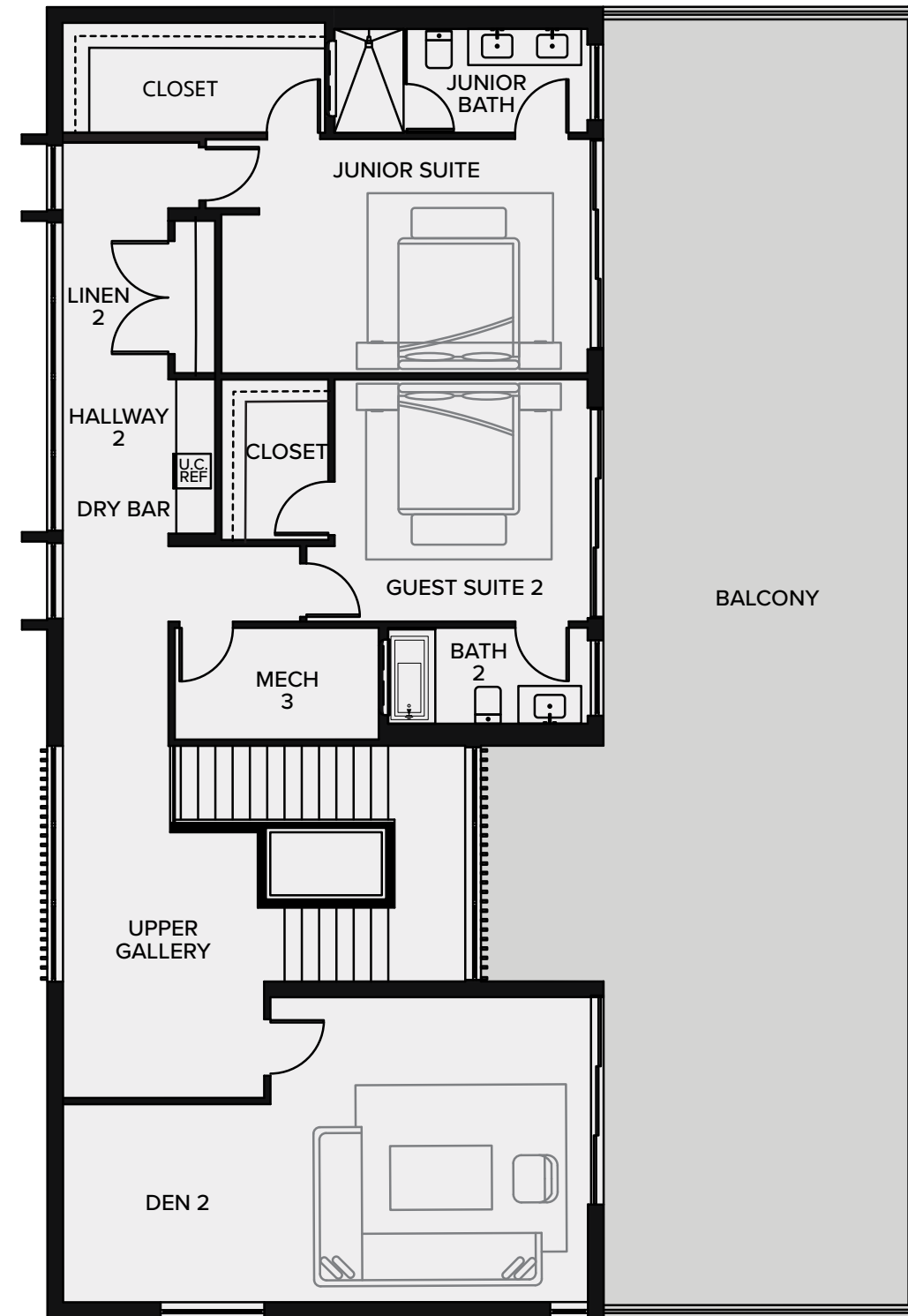

JUNIOR SUITE: 12'-5" x 19'-5"
 GUEST SUITE 2: 13'-5" x 12'-10"
 DEN 2: 16'-2" x 27'-10"
 BALCONY: 68'-2" x 16'-2"

ZERMATT

REAR VIEW

PANTHER[™]
NATIONAL



@2024 PANTHER NATIONAL. THE SHOWN RENDERING MAY INCLUDE BOTH STANDARD INCLUSIONS AND OPTIONAL UPGRADES.

ARTIST'S CONCEPTUAL RENDERING

ZERMATT



PANTHERNATIONAL.COM

[STRANG]



ORAL REPRESENTATIONS CANNOT BE RELIED UPON AS CORRECTLY STATING REPRESENTATIONS OF THE SELLER. FOR CORRECT REPRESENTATIONS, MAKE REFERENCE TO THIS BROCHURE AND TO THE DOCUMENTS REQUIRED BY SECTION 718.503, FLORIDA STATUTES AND THE INTERSTATE LAND SALES FULL DISCLOSURE ACT, WHERE APPLICABLE, TO BE FURNISHED BY A SELLER TO A BUYER OR LESSEE. ALL DIMENSIONS, FEATURES, EXTERIOR RENDERINGS, AND SPECIFICATIONS ARE APPROXIMATE AND SUBJECT TO CHANGE WITHOUT NOTICE. MAY 2024 - V2



@2024 PANTHER NATIONAL. THE SHOWN RENDERING MAY INCLUDE BOTH STANDARD INCLUSIONS AND OPTIONAL UPGRADES.

ARTIST'S CONCEPTUAL RENDERING

7,845
5,616

TOTAL SF
A/C LIVING AREA

1
STORY

4
BEDROOMS

4
BATHS

1
POWDER ROOM

1
CABANA BATH

4
CAR GARAGE

[STRANG]



ORAL REPRESENTATIONS CANNOT BE RELIED UPON AS CORRECTLY STATING REPRESENTATIONS OF THE SELLER. FOR CORRECT REPRESENTATIONS, MAKE REFERENCE TO THIS BROCHURE AND TO THE DOCUMENTS REQUIRED BY SECTION 718.503, FLORIDA STATUTES AND THE INTERSTATE LAND SALES FULL DISCLOSURE ACT, WHERE APPLICABLE, TO BE FURNISHED BY A SELLER TO A BUYER OR LESSEE. ALL DIMENSIONS, FEATURES, EXTERIOR RENDERINGS, AND SPECIFICATIONS ARE APPROXIMATE AND SUBJECT TO CHANGE WITHOUT NOTICE. OCTOBER 2024



ZURICH

PANTHER™
NATIONAL

7,845 TOTAL SF
5,616 A/C LIVING AREA

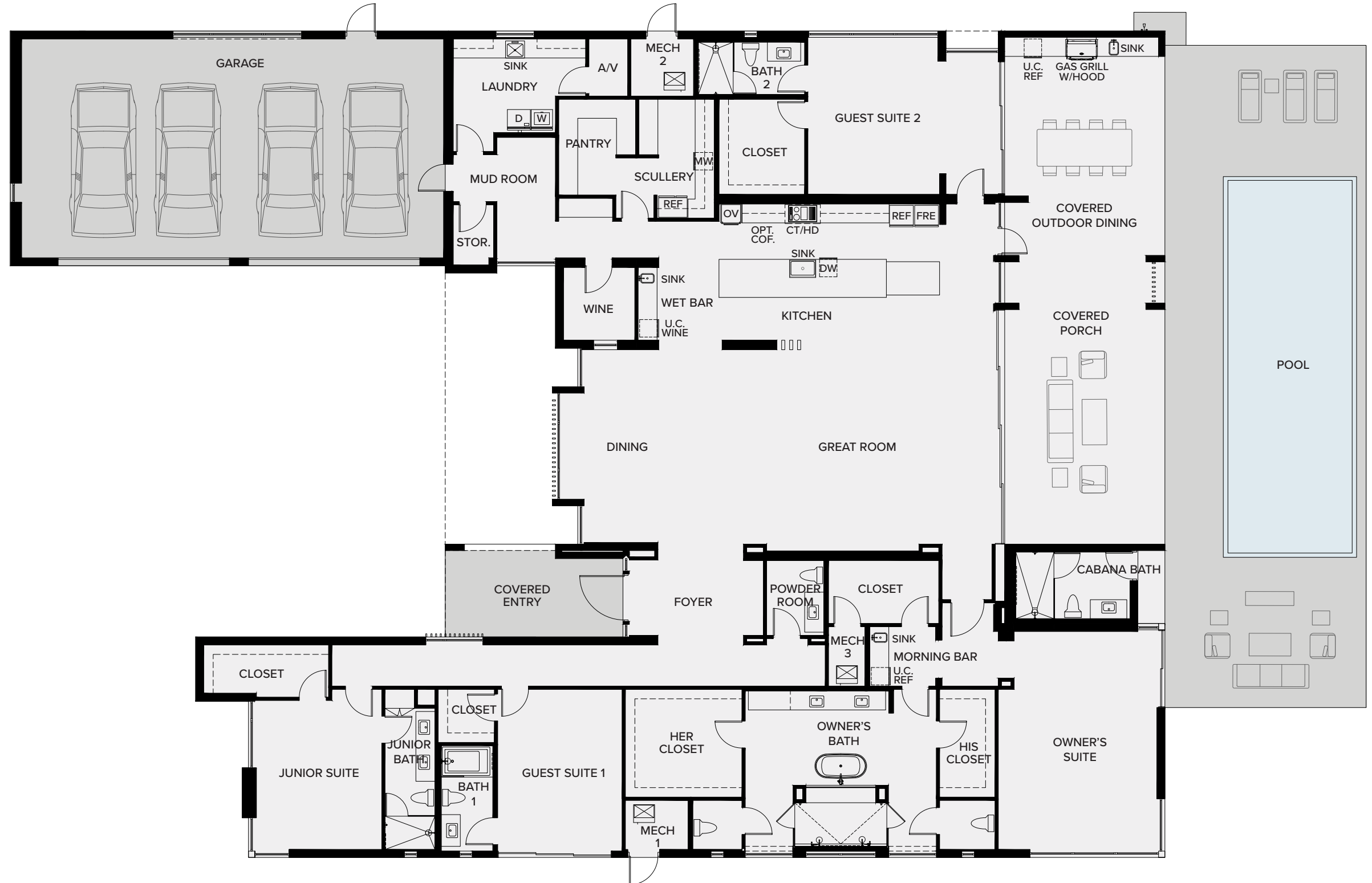

OWNER'S SUITE:	16'-10"	x	22'-11"
OWNER'S BATH:	20'-0"	x	16'-4"
OWNER'S HER CLOSET:	12'-3"	x	11'-4"
OWNER'S HIS CLOSET:	5'-10"	x	11'-4"
JUNIOR SUITE:	13'-4"	x	15'-10"
GUEST SUITE 01:	13'-1"	x	17'-0"
GUEST SUITE 02:	20'-0"	x	16'-8"
GREAT ROOM:	26'-5"	x	20'-7"
DINING:	10'-2"	x	20'-7"
KITCHEN:	37'-6"	x	14'-8"
WINE:	7'-6"	x	7'-7"
SCULLERY:	16'-4"	x	12'-6"
LAUNDRY:	14'-1"	x	10'-0"
MUD ROOM:	6'-2"	x	12'-8"
GARAGE:	44'-6"	x	23'-2"
OUTDOOR DINING:	16'-10"	x	23'-7"
COVERED PORCH:	16'-10"	x	24'-8"
CABANA BATH:	12'-0"	x	7'-0"
POOL:	14'-0"	x	36'-0"



ZURICH

REAR VIEW

PANTHER™
NATIONAL



@2024 PANTHER NATIONAL. THE SHOWN RENDERING MAY INCLUDE BOTH STANDARD INCLUSIONS AND OPTIONAL UPGRADES.

ARTIST'S CONCEPTUAL RENDERING

ZURICH



PANTHERNATIONAL.COM

[STRANG]



ORAL REPRESENTATIONS CANNOT BE RELIED UPON AS CORRECTLY STATING REPRESENTATIONS OF THE SELLER. FOR CORRECT REPRESENTATIONS, MAKE REFERENCE TO THIS BROCHURE AND TO THE DOCUMENTS REQUIRED BY SECTION 718.503, FLORIDA STATUTES AND THE INTERSTATE LAND SALES FULL DISCLOSURE ACT, WHERE APPLICABLE, TO BE FURNISHED BY A SELLER TO A BUYER OR LESSEE. ALL DIMENSIONS, FEATURES, EXTERIOR RENDERINGS, AND SPECIFICATIONS ARE APPROXIMATE AND SUBJECT TO CHANGE WITHOUT NOTICE. OCTOBER 2024